

Shimla Package

3N/4D

Trip

 TRUJETRIP.co

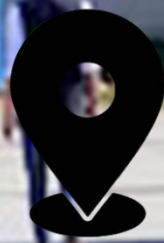

Volvo Bus & Cab



Highlight

Dear Sir

Destination : Shimla

Tour Start & End : Delhi or Chandigarh

Duration : 04 Nights /04 Days

No of Person : Double Sharing

Hotel : 2 Night 3 Star Hotel in Deluxe Room

Meal Plan : Breakfast and Dinner

Travel Date : 2023-24

Sightseeing : 2 Days by Pvt. Cab

Shimla Bus Stand Pick up & Drop : Pvt. Cab



Day 1

Over Night Journey from Delhi

- Arrive Delhi/Chandigarh
- Our Pickup Point : R.K Ashram Metro Gate Or Majnu ka Tilla or Kashmiri Gate Bus Stand
- Start Your Overnight Journey Around 6:00 PM



Day 2

Shimla Local Sightseeing

- Arrive Early Morning in Shimla
- Hotel Check-in
- Fresh n Go to Sightseeing
- Sankat Mochan temple
- Vaishno Devi Gufa
- Advanced Study
- Himalayan Bird Park
- Army Museum
- Mall Road
- Back to Hotel
- Dinner



Day 3

Kufri Sightseeing

- Breakfast
- Kufri
- Enroute Green Valley
- Adventure Park
- Horse Ride Point
- Mini Zoo Chini Bungalow
- Jakhu Temple
- Back to Hotel
- Dinner



Day 4

Check out

- Breakfast
- Hotel Check-out 11:00
- Drop the Luggage on Reception Area
- Go for Shopping or Expending Time (By Own)
- Shimla Bus Stand Drop
- Volvo Bus in Morning & Evening
- Day or Night Journey as per Your Choice

Exclusions

- **Any kind of personal expenses**
- **Food during the Transit**
- **Insurance**
- **Anything not specifically mentioned under the head**
- **Air Fare**
- **Activities**
- **Lunch**

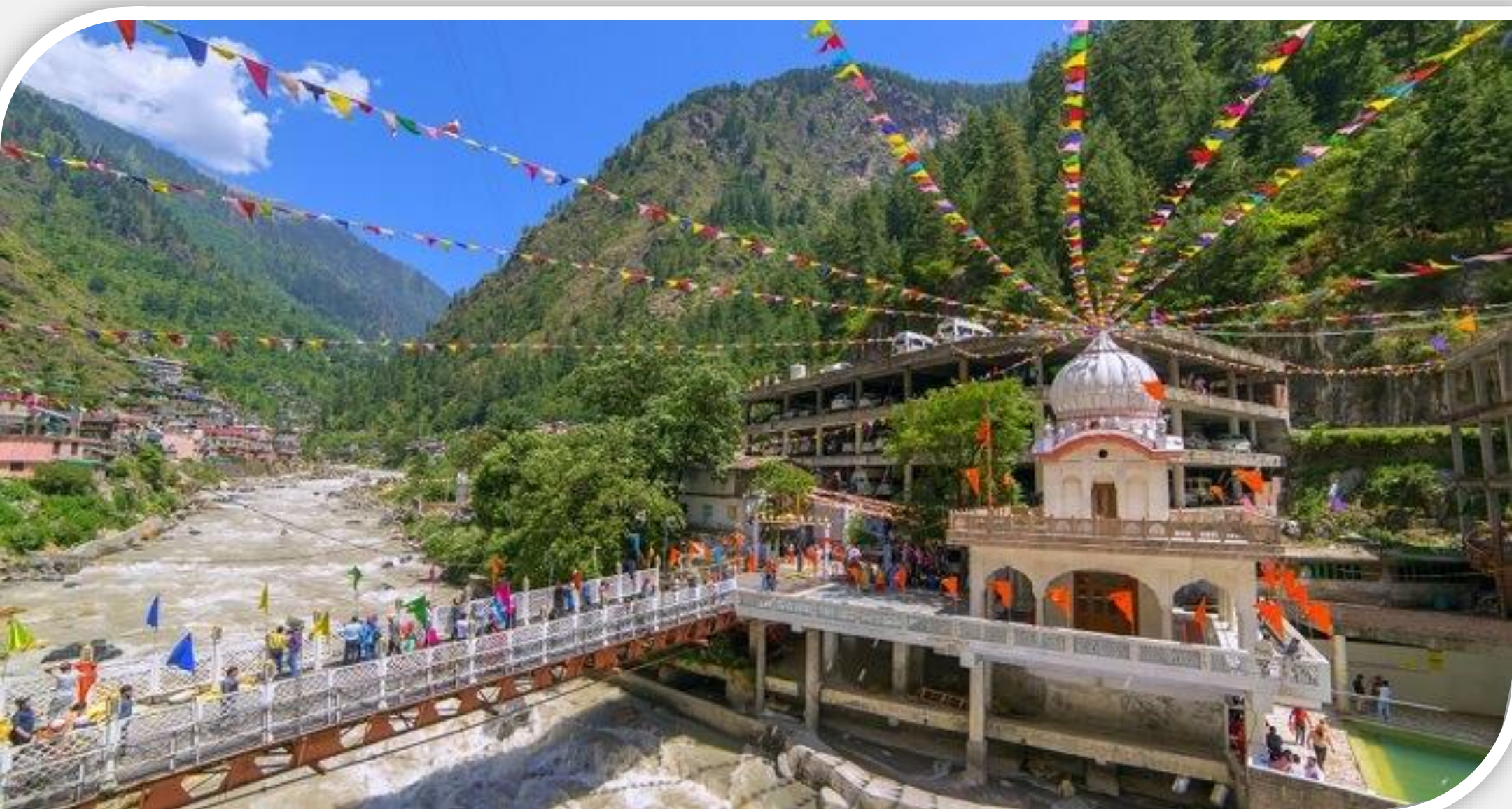

3 Star Hotel

❖ Apple Rose Hotel, Shimla

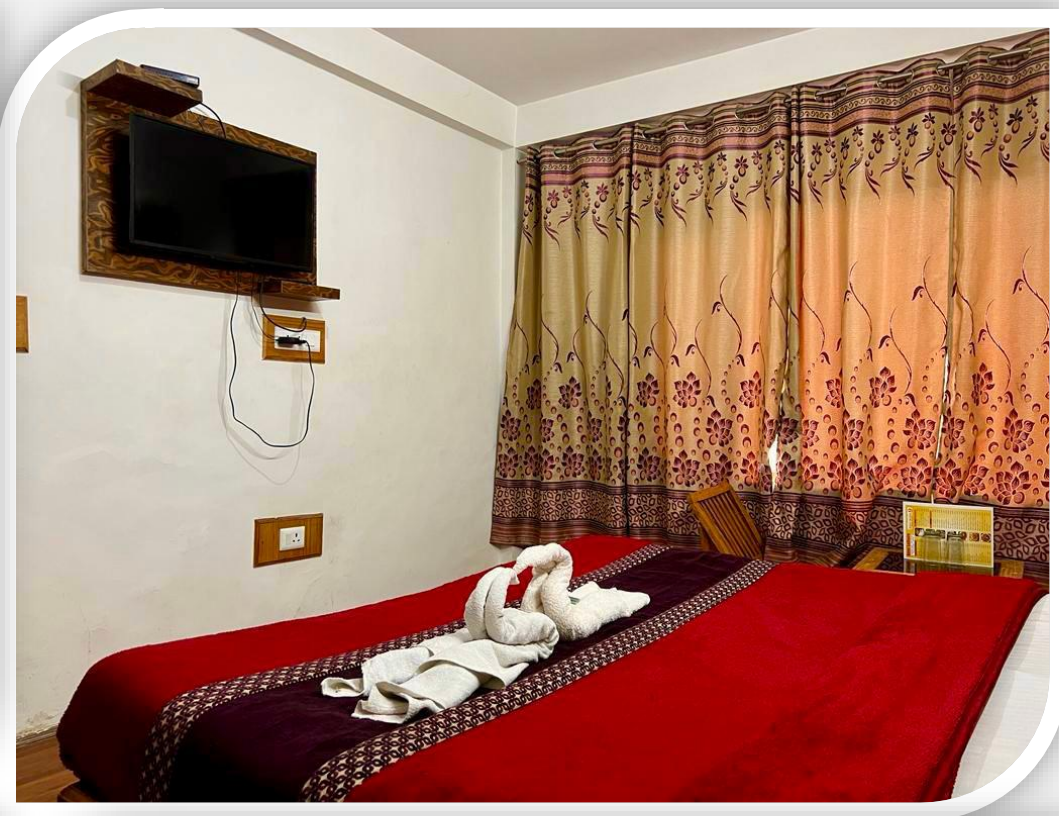
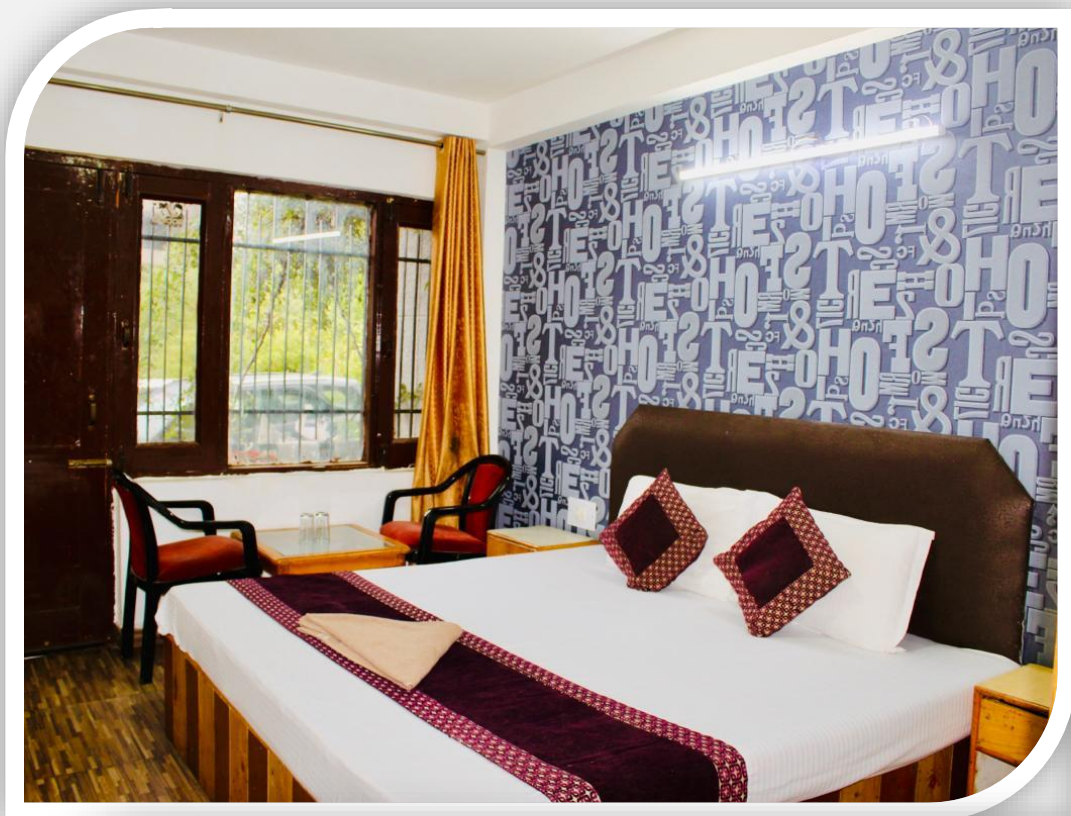

IMPORTANT NOTES



- Guest Should Arrive 15-20 mins Prior in Hotel Lobby for Tour.
- The rates are valid for minimum 02 Adults Travelling together at all times.
- Twin room booking. HOTEL Check-in at hotel starts from 12:00 Hrs. & Check out time 11:00
- We will not be help responsible if the Volvo Bus is missed due to your delay. (NO REFUND).
- Meals given to you as per itinerary no alcohol is included.
- After 18:00 Hrs. If required any Sightseeing and transfer charges will be applicable.
- Final itinerary will give to you at the time of 1st day on arrival.
- If there is a change in the assigned pick-up time or location then the same will be informed by the driver to guest.
- **For Booking of the Package, 25% of the money has to be paid in advance and the remaining 75% has to be deposited at the time of reaching the hotel.**





CANCELLATION POLICY

- If cancellations are made 30 days before the start date of the trip, 25% of total tour cost will be charged as cancellation fees.
- If cancellations are made 15-30 days before the start date of the trip, 50% of total tour cost will be charged as cancellation fees.
- If cancellations are made within 0-15 days before the start date of the trip, 100% of total tour cost will be charged as cancellation fees.
- In case of unforeseen weather conditions or government restrictions, certain trips or activities may get cancelled. In such cases operator will try their best to provide an alternate feasible. However a cash refund will not be applicable for the same.
- Cancellations are strictly subjected to cancellation policies mentioned on the website & are irrespective of the date of booking.

Pricing

- 🙄 Off Season: 10 January - 14 April 2023 💳 Rs.6500 Per Person
- ❤️ 😊 Season: 15 April - 10 July 2023 💳 Rs.8500 Per Person 🌸

This price list is based on 2 people, If you travel with more than 2 people, your total budget will be less per person.

If you will travel Solo then your budget will be more, please contact once for final price

Period & Person	<u>Season</u>	<u>Off-Season</u>
	15 Apr-10 July	11 July-19 Dec
	20 Dec-04 Jan	05 Jan-14 Apr

2 Person

9000

6500

Per Person

Per Person

3 Person

8500

6150

Per Person

Per Person

4+ Person

8000

5750

Per Person

Per Person

TRUJETRIP.co

**OVER 5000+ TRAVELERS TO
Himachal TRIP HAVE TRUSTED US
WITH THEIR HOLIDAY.**

Avops Technologies Pvt Ltd

Visit: <https://truetrip.co>

Email: hello@truetrip.co

Call: +91 93043 46833

Noida Branch: B3, B Block, Sector-62,
Noida-201301

Patna Branch: 1st Floor, Op Complex,
Kurji, Patna- 800010 (Bihar)